

CherryWood
 V I L L A G E
Retirement Community
(503) 408-0404

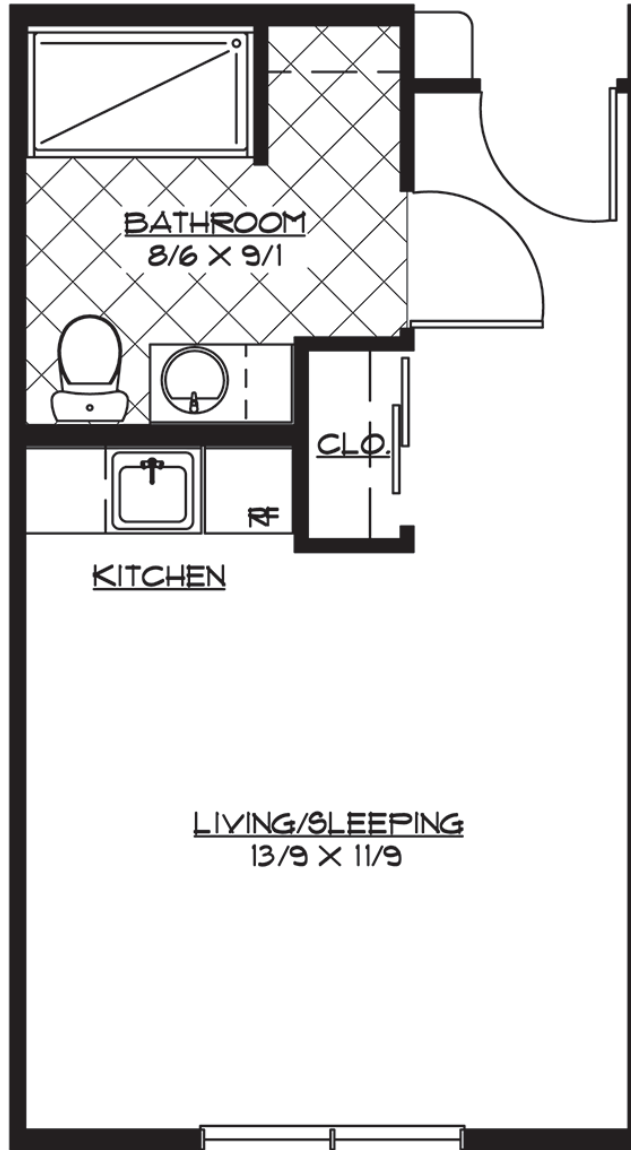

The Royal Anne - Studio
 384 Square Feet

Floor plans and square footages are approximate. Royal Anne Assisted Living License Number: 1935089825
 CherryWood Village | 1417 SE 107th Ave, Portland, OR 97216 | www.CherryWoodVillage.net

CherryWood
 V I L L A G E
Retirement Community
(503) 408-0404

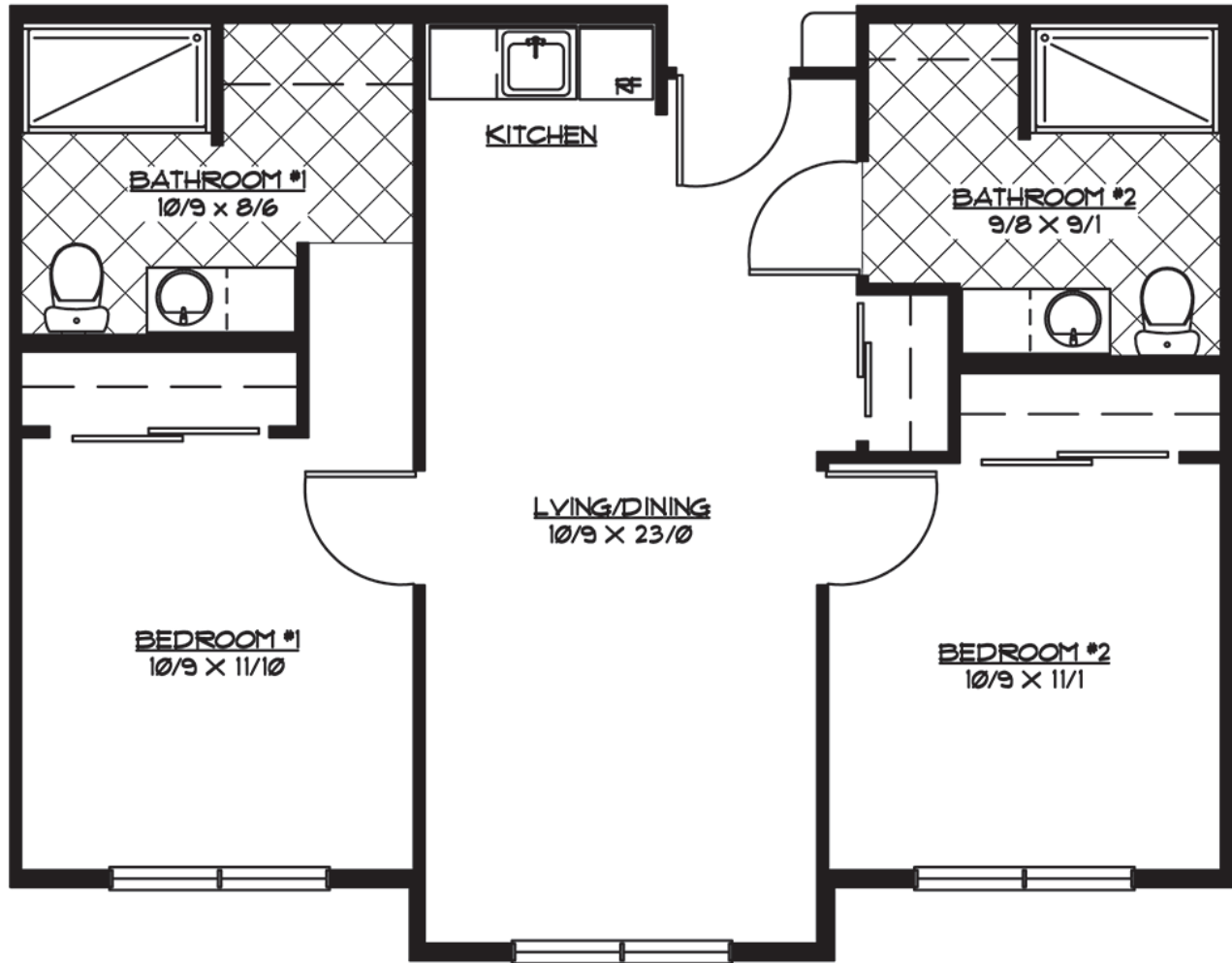

The Royal Anne - 2 Bedroom

814 Square Feet

Floor plans and square footages are approximate. Royal Anne Assisted Living License Number: 1935089825



CherryWood Village | 1417 SE 107th Ave, Portland, OR 97216 | www.CherryWoodVillage.net

CherryWood
 V I L L A G E
Retirement Community
(503) 408-0404

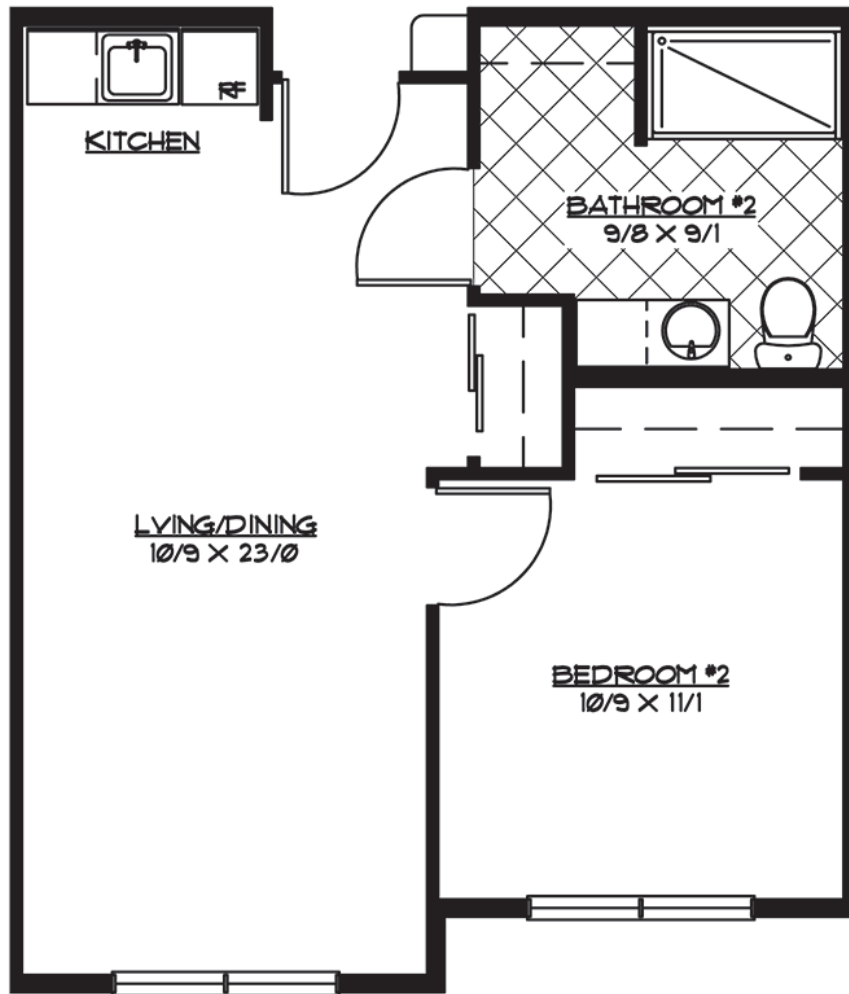

The Royal Anne - 1 Bedroom

550 Square Feet

Floor plans and square footages are approximate. Royal Anne Assisted Living License Number: 1935089825



CherryWood Village | 1417 SE 107th Ave, Portland, OR 97216 | www.CherryWoodVillage.net

CherryWood
 V I L L A G E
Retirement Community
(503) 408-0404

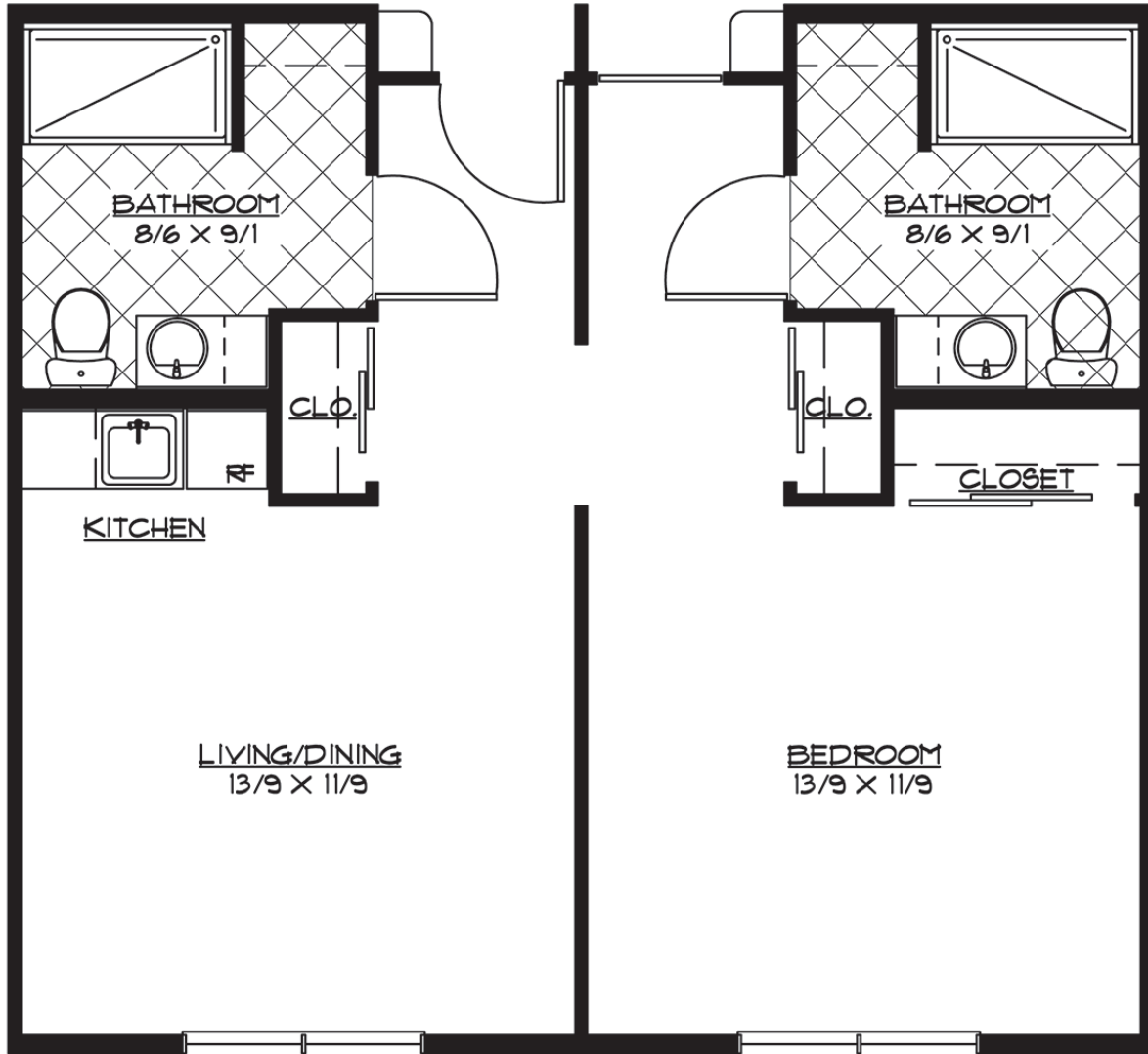

The Royal Anne - Deluxe 1 Bedroom
768 Square Feet

Floor plans and square footages are approximate. Royal Anne Assisted Living License Number: 1935089825
 CherryWood Village | 1417 SE 107th Ave, Portland, OR 97216 | www.CherryWoodVillage.net